

FILED  
GREENVILLE CO. S.C.  
1 15 PM '86

BONNIE STAMPSLEY  
R.M.L.

WHITE HORSE ROAD

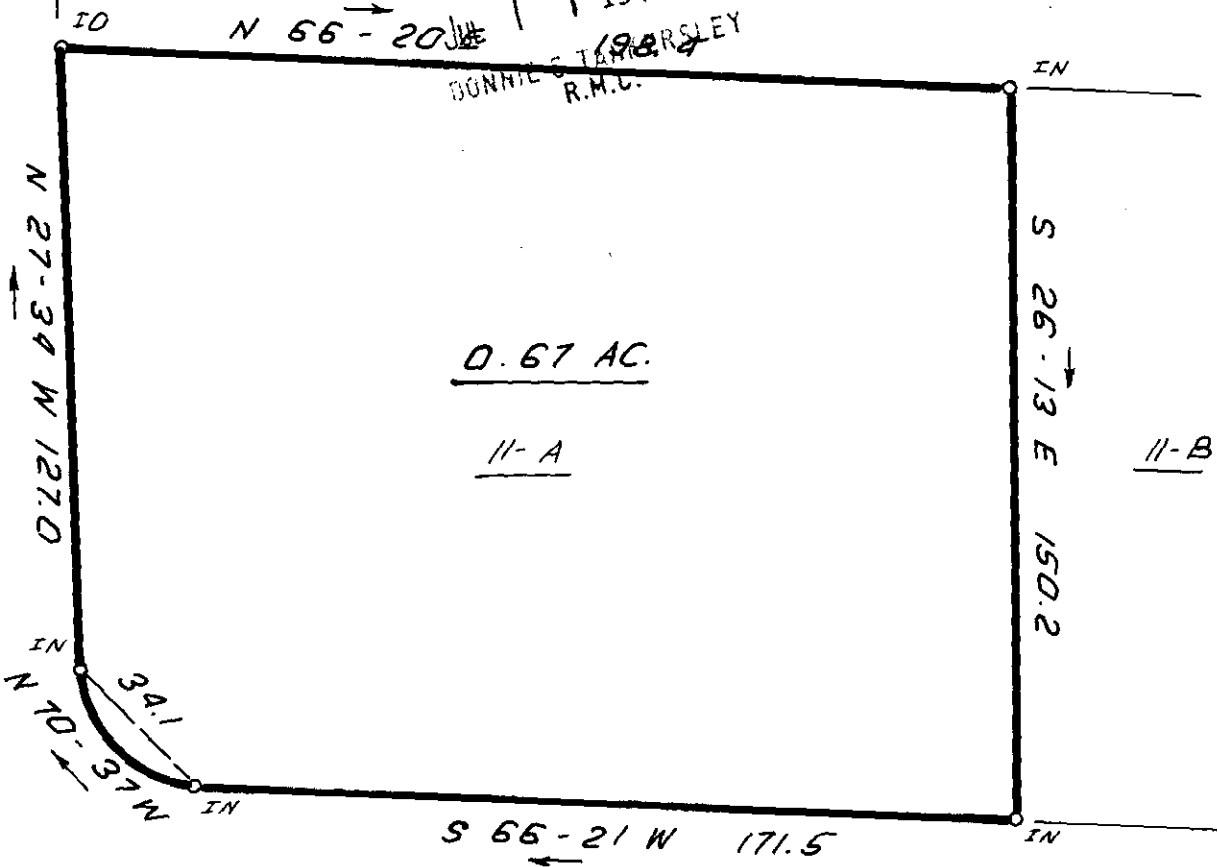

CHASE COURT JUL 1 1986

12-X-8 264



NOTE:  
5' DRAINAGE & UTILITY EASEMENT ALONG EACH  
SIDE OF ALL SIDE & REAR LOT LINES.



I HEREBY CERTIFY THAT THE RATIO OF PRECISION  
OF THE FIELD SURVEY IS 1:5000 AS SHOWN  
HEREON AND THAT THE AREA WAS DETERMINED BY  
DMD METHOD.

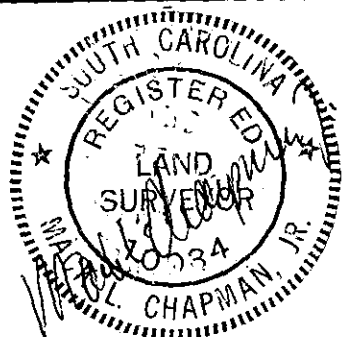

**STATE OF SOUTH CAROLINA  
GREENVILLE COUNTY**

**FREELAND & ASSOCIATES**  
Engineers • Land Surveyors  
318 WEST STONE AVENUE.  
GREENVILLE, S.C.  
(803) 271-4924

SURVEY FOR  
JAMES S. CONITS ✓  
HARRY G. KOCOS ✓  
SERAFIM KAKOURAS ✓

PLAT BOOK	KK-109
DEED BOOK	1069-724
TAX MAP	376-2-51
PARTY CHIEF	J.C.C.
DRAWN	J.R.
DATE	JUNE-27-86
DWG. NO.	15645-1

RLS: MACK L. CHAPMAN, JR  
NO: 10034

3.00CI